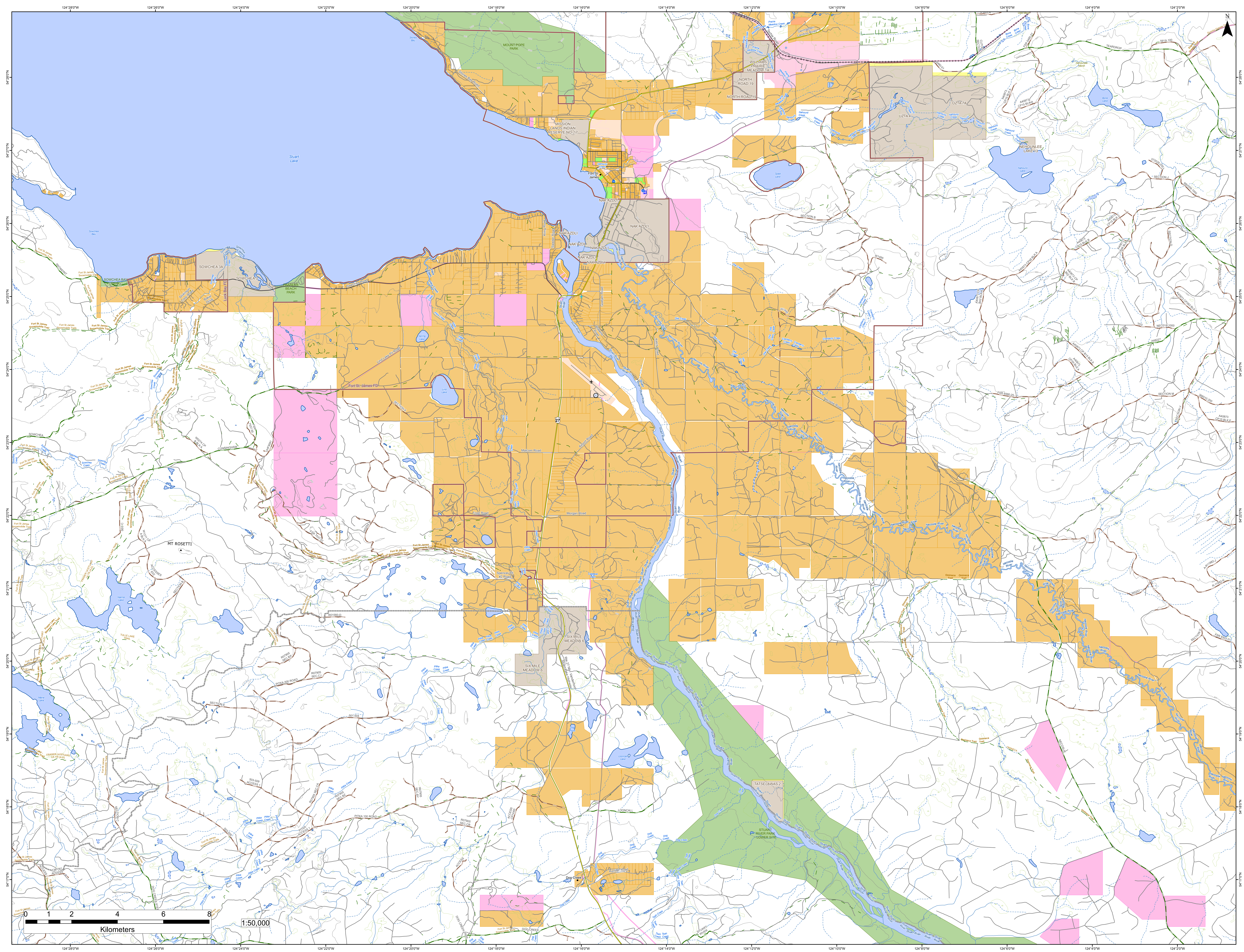

124°28'0"W
124°26'0"W
124°24'0"W
124°22'0"W
124°20'0"W
124°18'0"W
124°16'0"W
124°14'0"W
124°12'0"W
124°10'0"W
124°8'0"W
124°6'0"W
124°4'0"W
124°2'0"W
54°28'0"N
54°27'0"N
54°26'0"N
54°25'0"N
54°24'0"N
54°23'0"N
54°22'0"N
54°21'0"N
54°20'0"N
54°19'0"N
54°18'0"N
54°17'0"N
N
Stuart Lake
Sowchea Bay
Stones Bay
MOUNT POPE PARK
Stones Bay Road
MISSION LANDS INDIAN RESERVE NO. 17
Fort St. James
NAK'AZDLI
SOWCHEA 3A
SOWCHEA 3
SOWCHEA BAY PARK
PAARENS BEACH PARK
Sowchea Road
Luck Bay FD
Dickinson Loop Road
Baker Drive
Sowchea Creek
Fort St James Snowmobile Trail
Fort St James Snowmobile Trails
ANTIMONY
SOWCHEA
CUNNINGHAM
W0274 CP B BLK A
FSR 7537.00
VHF9091
Spring Lake
Lind Lake
Lind Lake Pit Road
Fort St. James FD
SECTION A
W1409
Pitka Creek
Kring Road
Sweder Road
Goetjen Road
Roberts Road
Ketch Road
Stuart River
Necoslie River
Necoslie Road
Olie Creek
Cranberry Creek
W1495
Malcom Road
Airport Road
Frost Road
Morgan Road
27
Prairie Meadow Creek
Tachie Road
Germansen Landing Road
WILLIAMS PRAIRIE MEADOW 1A
NORTH ROAD 19
Nahounli Creek
Spad Lake
SECTION B
UZTA 4
UZTA 7A
NEHOUNLEE LAKE 13
Nahounli Lake
Nehounlee Marsh
Bone Creek
Bone Lake
CUTOFF SECTION
TEARDROP
591A.100
Duzcho Grease Trail
CARRIER
FSR 6480.01
A40873 CP15 BLK A
372029.200
SECTION J
99V009.1000
A40873 CP15 BLK C
SECTION D
A40873 CP15 BLK B
A40873 CP248 BLK B
A40873 CP248 BLK A
A40873 CP B02 BLK B
A40873 CP B02 BLK A
1700 ALTERNATE
A40873 CP383 BLK A
TD3
NEC018.1000
A48227
A40873 CP B15 BLK A
A40873 CP35 BLK A
FSR 6480.25
SECTION M
366010.200
SECTION V
A40873 CP15 BLK E
MT ROSETTI
Nanna Lake
Mane Lake
TULLE LAKE TRAIL
FRASER LK/STUART LK TR (X-D)
Fraser Lake - Stewart Lake Trail
W1211 CP A BLK A
ACCESSES E02
SECTION B
SEG-C
W0254
FSR 7537.01
R01560-D
R07905 SEC.BX
R07905 SEC.CJ
PITKA 200 ROAD
SECTION E
501-504
503-509 ACCESS 1
R07905 SEC.CA
R07905 SEC.BZ
R07905 SEC.BY
PITKA 100 ROAD
PITKA ACCESS 1
503-509
SECTION C
138-787 ACCESS
ACCESS
DOG CREEK TRAIL
Spencer Pit #2 Road
Caboose Lake
SIX MILE MEADOW 6
Rte 27 Nb. Vanderhoof Stuart Lake Highway
Dog Pond
Looncall Lake
LOONCALL
ACCESS CP74/65
R07905 SEC.CB
TATSELAWAS 2
STUART RIVER PARK - LOWER SITE
Dog Creek
Kenner Road
Tsah Creek
STUART RIVER
DOG CREEK
Omineca Trail
OMINECA
NECOSLIE
W0257
A-R11982-J
R-11982-K
FSR 8303.01
0 1 2 4 6 8
Kilometers
1:50,000